

The Secretary,  
An Bord Pleanála,  
64 Marlborough Street,  
Dublin 1

OWNER:- BERNARD CAFFREY  
4 ASHLAWN, CLERTON  
CLONMEL. CO. TIPPERARY  
E91 W524

LANDS @  
PROPERTY ADDRESS:- RED BEICK HOUSE  
KILNAWARA, CAVAN  
H12 V1F2

Date: 12-02-24.

**RE: Letter of consent for inclusion of lands within a planning application by Cavan County Council for the development of lands at the Cavan Regional Sports Campus, Cavan H12**

Dear Sir/ Madam,

I, BERNARD CAFFREY am the owner of lands shown on the drawings attached as Appendix B.

Namely:

- Folio CN33102F County of Cavan

I hereby consent to the inclusion of the lands within our ownership in the planning application for the purpose of developing the Cavan Regional Sports Campus.

Yours faithfully,



# Land Registry Compliant Map

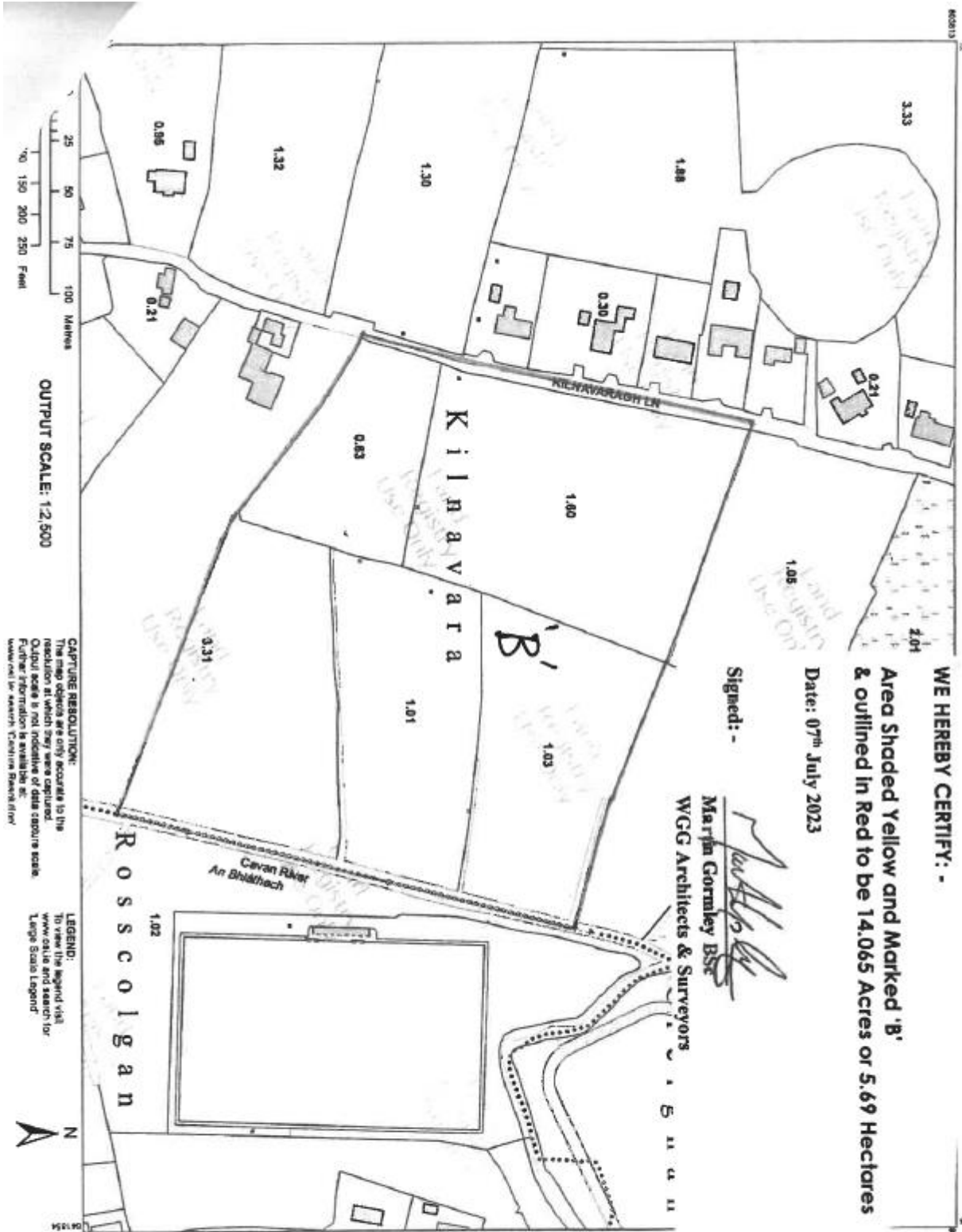

WE HEREBY CERTIFY: -

Area Shaded Yellow and Marked 'B' & outlined in Red to be 14.065 Acres or 5.69 Hectares

Date: 07<sup>th</sup> July 2023

Signed: -

*Martin Gormley*  
**Martin Gormley BSc**  
**WGG Architects & Surveyors**



**Taite**  
**Eireann**

**CENTRE COORDINATES:**  
 ITM 641583.803598

**PUBLISHED:** 07/07/2023  
**ORDER NO.:** 50344696\_1

**MAP SERIES:** 1:1,000  
**MAP SHEETS:** 1755-03  
 1755-A  
 12,500

**COMPILED AND PUBLISHED BY:**

National Mapping Division of  
 Tailte Eireann,  
 Phoenix Park,  
 Dublin 8,  
 Ireland.  
 D08F6E4  
[www.tai.ie](http://www.tai.ie)

Any unauthorised reproduction infringes Tailte Eireann copyright

No part of this publication may be copied, reproduced or transmitted in any form or by any means without the prior written permission of the copyright owner.

The representation on this map of a road, track or footpath is not evidence of the existence of a right of way.

Topographic maps produced by the National Mapping Division of Tailte Eireann never show legal property boundaries, nor do they allow ownership of physical features

© National Mapping Division of Tailte Eireann, 2023. All rights reserved.

**CAPTURE RESOLUTION:**  
 This map reflects the accuracy to the resolution at which they were captured. Output scale is not indicative of data capture scale. Further information is available at: [www.nmd.ie](http://www.nmd.ie) search 'Coordinate Presentation'

**LEGEND:**  
 To view the legend visit [www.nmd.ie](http://www.nmd.ie) and search for 'Large Scale Legend'

 This map was produced by the National Mapping Division of Tailte Eireann, Gormley, Co. Wick. Survey Ireland 0051